

# JetStor<sup>®</sup>

Storage. Solutions. Support.

ISCSI

2U

12 BAY

## JetStor 812iX

ISCSI SAN STORAGE



### LOWEST PER GB COST ON THE MARKET - BEST PRICE PERFORMANCE RATIO

The JetStor 812iX high performance iSCSI-SAN storage system features Single-upgradable controller or optional Dual-Active controllers, Intel® D1500 quad core processor, cutting edge 12Gb SAS 3.0 technology, onboard high speed 10GbE LAN ports and the latest JetStor SANOS 4.0 (SAN Storage Management Operating System v4.0).

JetStor 812iX iSCSI-SAN storage system offers next-generation storage with blazing fast CPU power, DDR4 system memory, mind blowing performance, high availability, uparalleled scalability, suitable for enterprise level and SMB storage requirements. The JetStor 812iX series was designed to be an ideal solution for enterprise, cloud data centers, and remote branch office (ROBO) deployments.

### SINGLE OR DUAL-ACTIVE (ACTIVE/ACTIVE) CONTROLLER SAN SYSTEM

JetStor 812iX series features optional Dual-Active controller architecture, both controllers concurrently provide storage services in real time. Active-Active architecture doubles the available host bandwidth and cache hit ratio, ensuring maximum utilization of system resources and maximized throughput. If one controller fails, the other controller can transparently take over all storage services seamlessly. In addition to storage services, management service can be transparently passes to the secondary controller.

*"Our JetStor all-flash storage solution has provided a dramatic increase in server performance, and any lagging due to disk-queuing has completely disappeared. You also get reporting of server metrics in addition to bandwidth usage which assists in troubleshoot and capacity planning."* ~ Dan C., Director of IT, NEXT Web Solutions

### FEATURES

- Single or Dual-Active (Active/Active) controllers
- Up to 300K IOPS
- Built-in 10GbE iSCSI
- Intel D1500 Quad core processor; up to 64GB RAM per controller
- Thin Provisioning, Snapshot, Cache Mirroring through NTB Bus
- Two optional flexible I/O host cards, 10G SFP+ 8 ports
- Local clone and remote replication for disaster recovery
- Virtualization support for VMware VAAI, Microsoft Hyper-V ODX, and Citrix
- Cache-to-Flash memory protection technology
- Scale up solution supports over 4.4PB of raw storage capacity
- Free telephone & email support.

### WARRANTY

- Three to five years on disk drives, one year on BBM, five years on all other components.
- Optional advanced replacement program ships drive replacements within 24 hours. Optional on-site service also available.

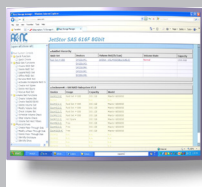

### SANOS 4.0

Proactively manage, configure & monitor all JetStor storage systems from any browser.

[www.acnc.com](http://www.acnc.com)  
[sales@acnc.com](mailto:sales@acnc.com)  
[800.213.2667](tel:800.213.2667)



# JetStor<sup>®</sup>

Storage. Solutions. Support.

## SPECIFICATIONS

# JetStor 812iX

ISCSI SAN STORAGE

**Over  
300K  
IOPS!**



| Model                                   | JetStor SAS 812iX / 812iXD  |  |
|---|---|--|
| RAID Controller                         | Single-upgradable or Dual-active  |  |
| Host Connectivity (per controller)      | Host Card Slot 1 (optional) :<br>4x 10GbE iSCSI (SFP+) ports <b>OR</b><br>4x 1GbE iSCSI (RJ45) ports  | Host Card Slot 2 (optional)<br>4x 10GbE iSCSI (SFP+) ports<br>(Slot 2 provides 20Gb bandwidth) <b>OR</b><br>4x 1GbE iSCSI (RJ45) ports |
|   | Built-in 2 x 10GBASE-T iSCSI (RJ45) ports<br>Built-in 1 x 1GbE management port  |  |
| Processor                               | Intel® D1500 quad core processor  |  |
| Memory (per controller)                 | DDR4 ECC 4GB, up to 128GB   |  |
| Disk Drives                             | 3.5": 4TB, 6TB, 8TB, 10TB, 12TB; 2.5" SAS: 1.2TB, 1.8TB; 2.5" SATA SSD: 2TB, 4TB; 2.5" SAS SSD: 800GB, 1.6TB, 3.2TB   |  |
| Expansion Connectivity (per controller) | 2 x mini-SAS HD (SFF-8644) ports onboard  |  |
| Expansion Enclosure                     | JX JBOD series 12Gb SAS expansion enclosure / 812JX or 812JXD (LFF 12 bay)  |  |
| Max. # of drives                        | 272   |  |
| Form Factor                             | 2U 12-bay, LFF  |  |
| Dimension (H x W x D)                   | 19" Rackmount 3.5 x 17 x 19 in  |  |
| LCM (LCD Module)                        | USB LCM (optional)  |  |
| Memory Protection                       | Cache-to-Flash module (optional)<br>Super capacitor module + Flash module : Protect up to 16GB memory   |  |
| Power Supply                            | 80 PLUS Platinum, two redundant 770W (1+1)  |  |
|   | AC Input:<br>100 - 127V 10A, 50-60Hz<br>200 - 240V 5A, 50-60Hz  | DC Output:<br>+12V 63.4A<br>+5VSB 2.0A   |
| Fan Module                              | 2 x hot pluggable/redundant fan modules   |  |
| Temperature                             | Operating temperature : 0 to 40°C / Shipping temperature : -10°C to 50°C  |  |
| Relative Humidity                       | Operating: 20% to 80% non-condensing / Non-Operating: 10% to 90%  |  |
| Supported Host Operating Systems        | VMware, Citrix, Hyper-V, KVM, Windows Server 2008, 2008 R2, 2012, 2012 R2, 2016; SLES (SUSE Linux Enterprise Server) 10, 11, 12; Red Hat Enterprise Linux 5, 6, 7; CentOS 6, 7; Solaris 10, 11; Free BSD 9, 10; Mac OS 10.11 or greater |  |

## FEATURES

- RAID level 0, 1, 0+1, 3, 5, 6, 10, 30, 50, 60, and N-way mirror
- Flexible storage pool ownership
- Thin Provisioning (QThin) with space reclamation
- Global, local, & dedicated hot spares
- Write-through & write-back cache policy
- Online disk roaming
- Support RAID member disks across enclosure boundary
- Background I/O priority setting
- Instant RAID volume availability
- Fast RAID rebuild
- Online storage pool expansion
- Online volume extension / migration
- Auto volume rebuilding
- Instant volume restoration
- Online RAID level migration
- Support video editing mode for enhanced performance
- Support disk drive health check & S.M.A.R.T attributes
- Storage pool parity check and media scan for disk scrubbing
- Local Clone

## MANUFACTURER



[www.acnc.com](http://www.acnc.com)  
[sales@acnc.com](mailto:sales@acnc.com)  
800.213.2667

### Advanced Computer & Network Corporation

5001 Baum Boulevard, Suite 680  
Pittsburgh, PA 15213  
Phone: 412.683.9010  
Fax: 412.683.9070  
Support: 800.213.2667  
Europe: +44 (0)1628 891616  
GSA Schedule: GS-35F-0694J  
COSTARS Contract# 003-434

## SYSTEM FEATURES

- iSCSI-SAN storage system with optional Dual-Active(Active/Active) controller
- High availability design with no single point of failure
- Intel® D1500, Quad core processor, up to 64GB RAM per controller
- Latest 12Gb SAS 3.0 technology
- Built-in 10GbE iSCSI
- Over 300K IOPS
- Scale up solution supports over 4.4PB of raw storage capacity
- JetStor SANOS (SAN Operating System) v4.0
- Advanced Storage Management- Thin Provisioning-Snapshot-Cache Mirroring through NTB Bus
- 2 optional flexible I/O host cards 10G SFP+ 8 ports
- Local clone and remote replication for disaster recovery
- Virtualization support for VMware VAAI, Microsoft Hyper-V ODX, and Citrix
- Cache-to-Flash memory protection technology
- Remote Replication